TABLE OF ORGANIZATION | FLORIDA DEPARTMENT OF HEALTH IN SEMINOLE COUNTY

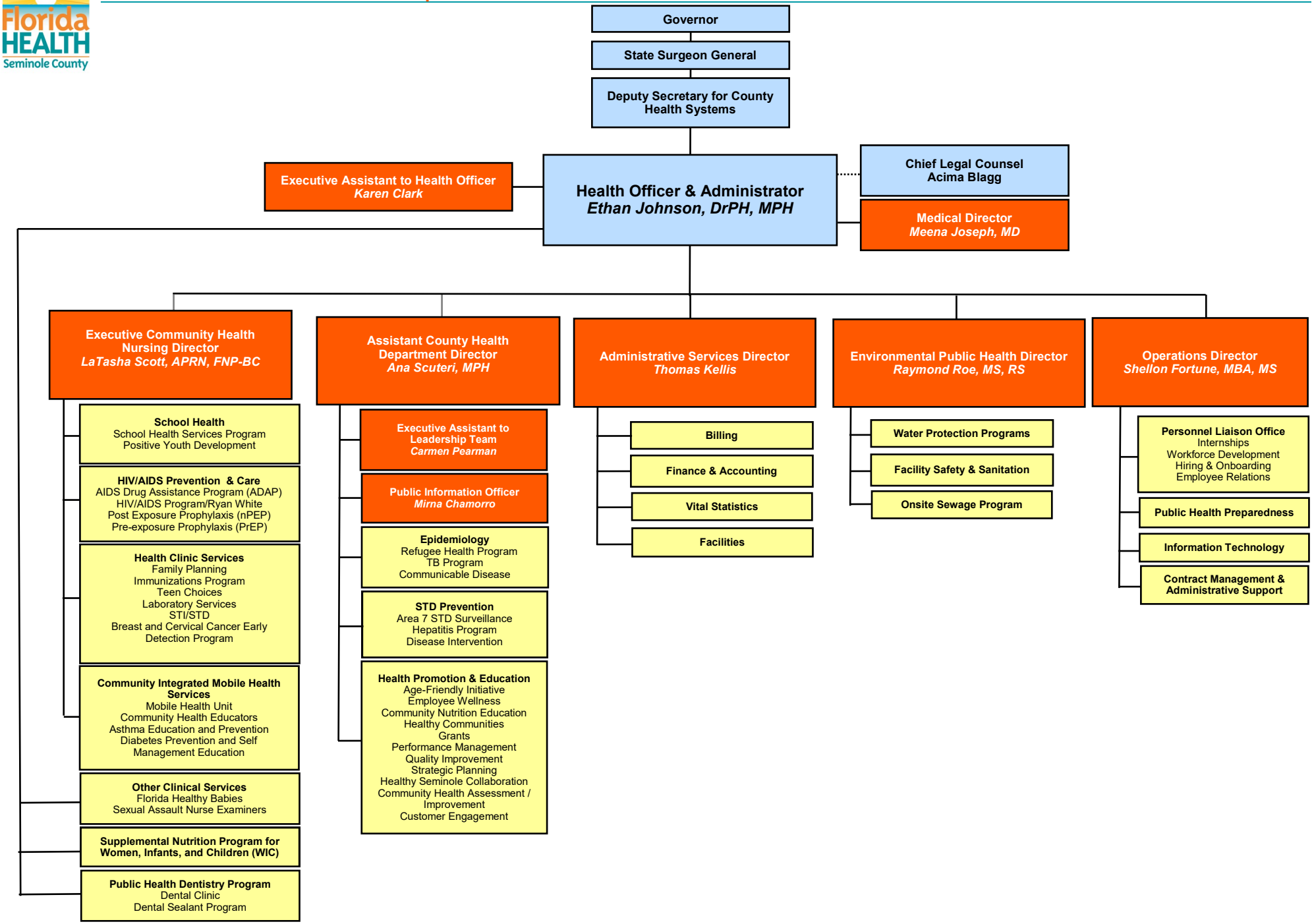

Effective: 7.8.2025